

CUSTOMER NAME:

ACK No.

SALESMAN:

L/H or R/H TO OPEN FIRST:

SPECIAL INSTRUCTIONS:

JACKSONS ACCEPT NO RESPONSIBILITY FOR THE STRENGTH & INTEGRITY OF BRICK WALLS OR PIERS

GATES CAN BE SUPPLIED WITH OPTIONAL FITTINGS PACK, WHICH INCLUDES:

RING LATCH
 DROPBOLTS & RECEIVERS
 STOP POSTS & CABIN HOOKS
 CENTRE GATE STOP

JACKSONS RESERVE THE RIGHT TO CHANGE THE STANDARD DESIGN TO IMPROVE THE PRODUCT AT ANY TIME

NOTES.
 ALL DIMENSIONS ARE IN mm (UNO)
 GAPS UNDER GATES & FENCING ARE NOMINAL DUE TO GROUND LEVELS.

MATERIALS.
 GATE POSTS: 150 x 150 SHS

FINISH.
 TIMBER: JAKCURED
 GALVANISED TO BS EN ISO 1461
 POWDER COATED: IF REQUESTED

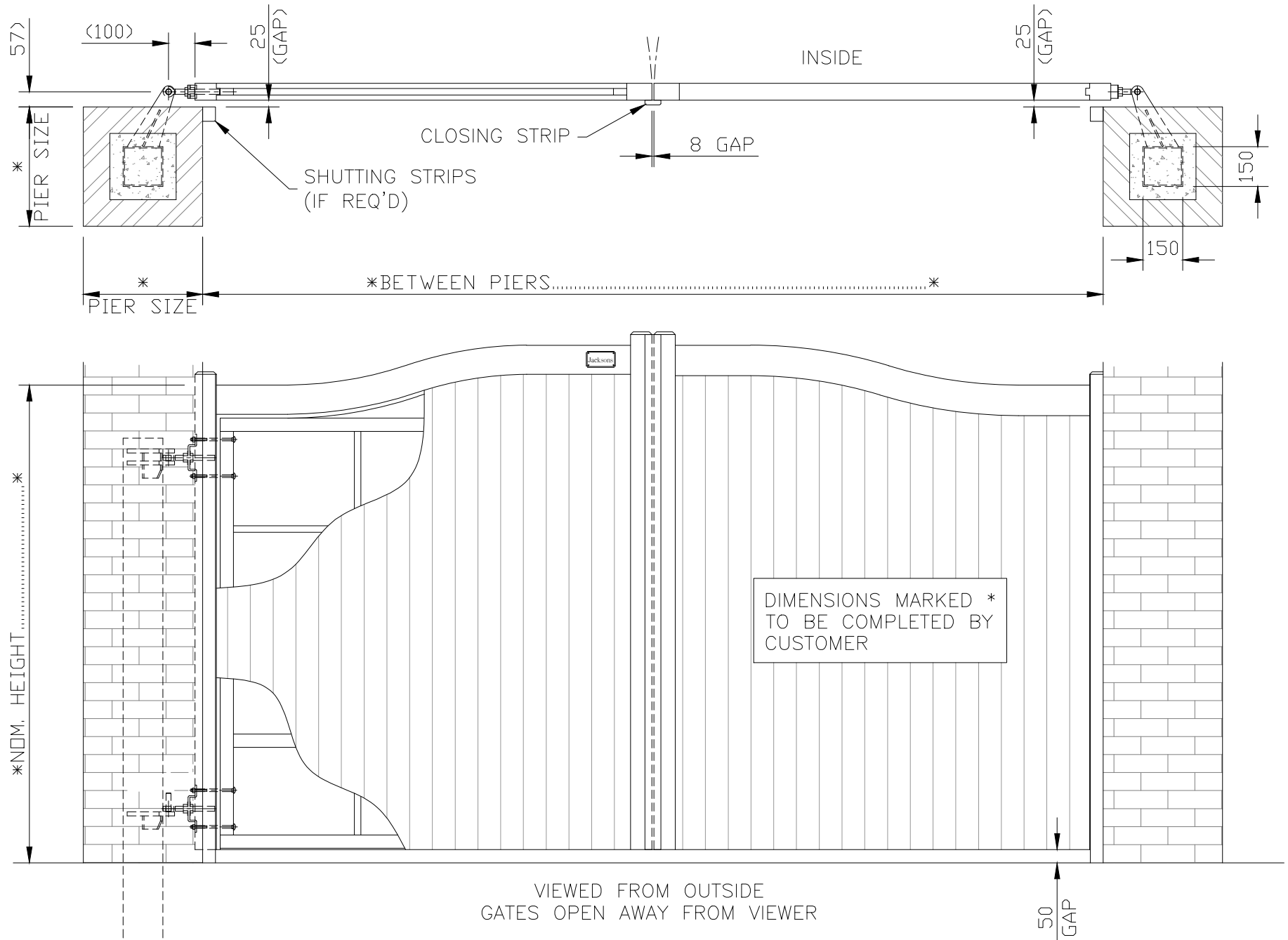

DIMENSIONS MARKED * TO BE COMPLETED BY CUSTOMER

NEW BRICK PIERS TO BE BUILT AROUND GATE POSTS AFTER INSTALLATION. IT IS RECOMMENDED TO FILL PIER CAVITY & POST WITH CONCRETE FOR EXTRA STRENGTH

Jacksons Fencing

Stowting Common, Near Ashford, Kent. TN25 6BN
 Telephone: 01233 750393
 Fax: 01233 750403
 www.jacksons-fencing.co.uk

DO NOT SCALE - IF IN DOUBT ASK

- ⑥ 27/04/2017 BORDER + BOT MID RAIL
- ⑤ 14/12/09 S/Strip gap changed to 25mm
- ④ 28/11/09 Stile Changed To 80 To View
- ③ 26/08/09 CGS NOT OAK/TXT
- ② 19/01/07 BOTTOM HINGE

Drawn WB
 Date 10/01/06
 Checked
 Size A3
 Scale 1:20 U.O.S

TITLE SALES DRAWING - DOUBLE HYTHE COURTYARD GATES - POSTS IN PIERS

CUSTOMER

ACK No.

Drawing No. J7/02135
 Sheet 3

This Drawing Is The Property Of H.S. Jackson & Son (Fencing) Ltd, And May Not Be Copied Or Reproduced In Any Way Without Prior Written Permission.